Bb
INSTRUMENT

I Gotta Do My Homework Blues

slow blues
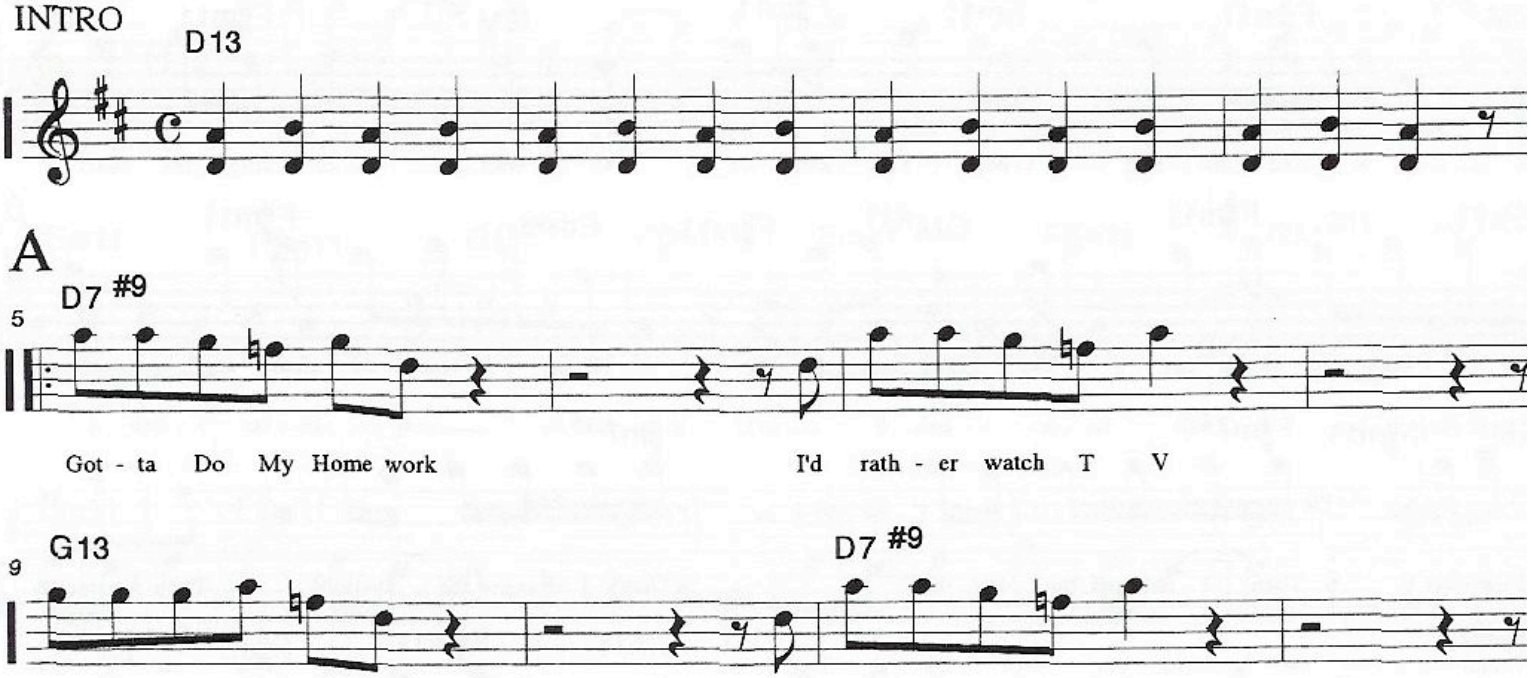
words & music
by
Erika V. Paul